DANDELIONS IN WONDERLAND
© 윰윰, 예영/ 이림

레이디 생존의 법칙

005

작화 음음 ❁ 각색 예영 ❁ 원작 이림

가장 빠른 웹툰 미리보기
구글검색 뉴토끼

가장 빠른 웹툰 미리보기
구글검색 뉴토끼

가장 빠른 웹툰 미리보기
구글검색 뉴토끼

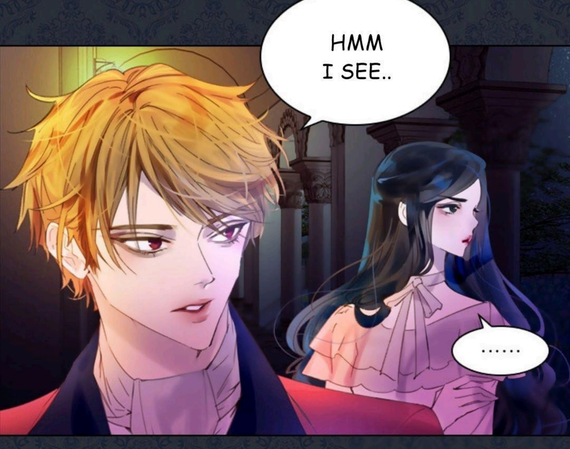

가장 빠른 웹툰 미리보기
구글검색 뉴토끼

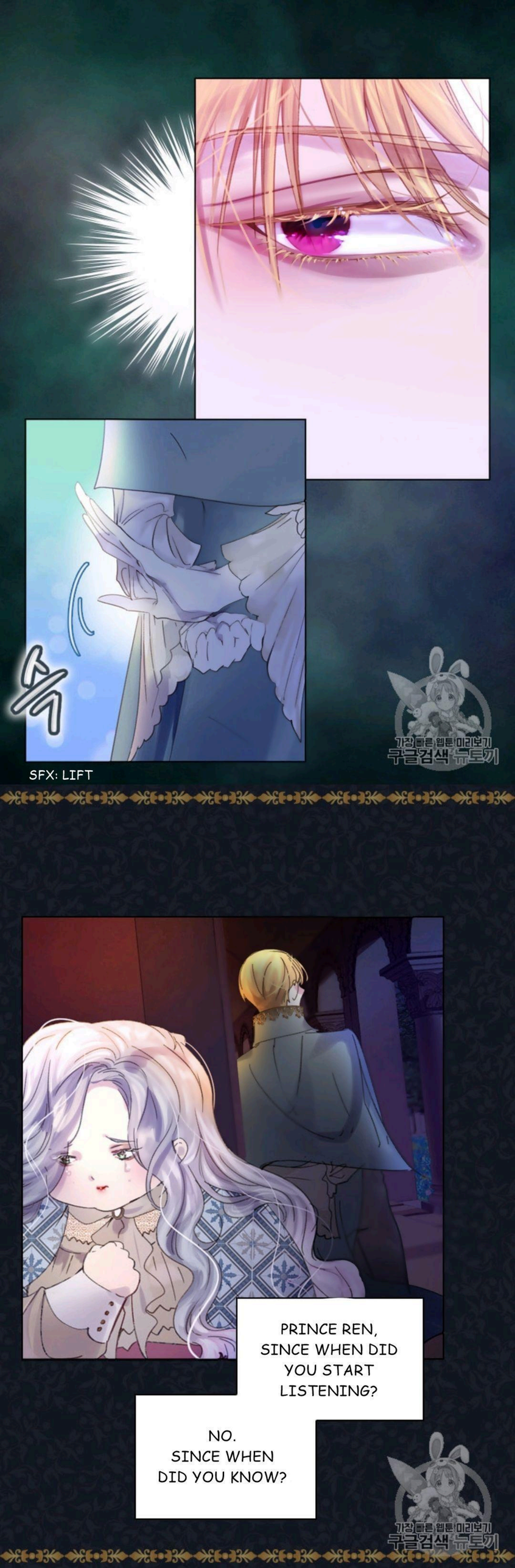

가장 빠른 웹툰 미리보기
구글검색 뉴토끼

ALLY, WHY DON'T YOU GO BACK TO THE PALACE AND THEN ...
I DON'T KNOW, I DON'T WANT TO SEE YOUR FACE.
ALLY!
ALLY, WAIT!!
UFF
SFX: LEAN
뚝!

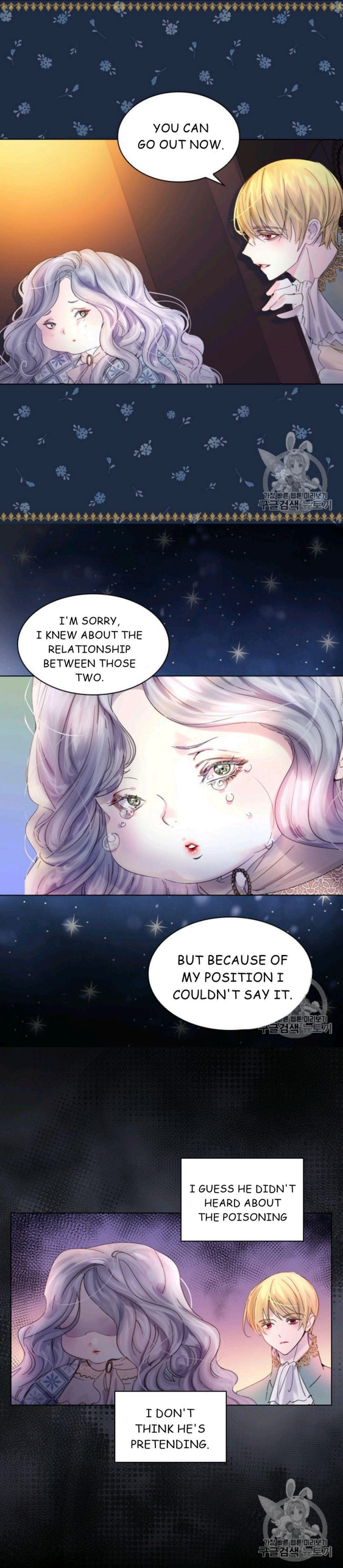
YOU CAN GO OUT NOW.
I'M SORRY, I KNEW ABOUT THE RELATIONSHIP BETWEEN THOSE TWO.
BUT BECAUSE OF MY POSITION I COULDN'T SAY IT.
I GUESS HE DIDN'T HEARD ABOUT THE POISONING
I DON'T THINK HE'S PRETENDING.

ANYWAY, YOU KNEW ABOUT THEM HAVING A LOVE AFFAIR.
가장 빠른 웹툰 미리보기
구글검색 뉴토끼
DON'T CRY, YOUR BODY STILL..
가장 빠른 웹툰 미리보기
구글검색 뉴토끼
꺅!
SFX: SMACK

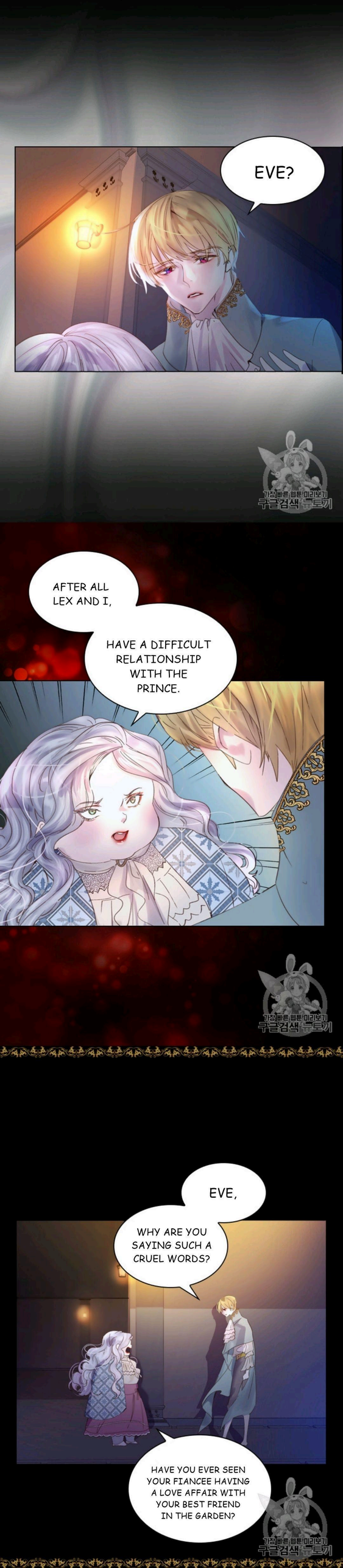
EVE?
AFTER ALL LEX AND I,
HAVE A DIFFICULT RELATIONSHIP WITH THE PRINCE.
EVE,
WHY ARE YOU SAYING SUCH A CRUEL WORDS?
HAVE YOU EVER SEEN YOUR FIANCEE HAVING A LOVE AFFAIR WITH YOUR BEST FRIEND IN THE GARDEN?

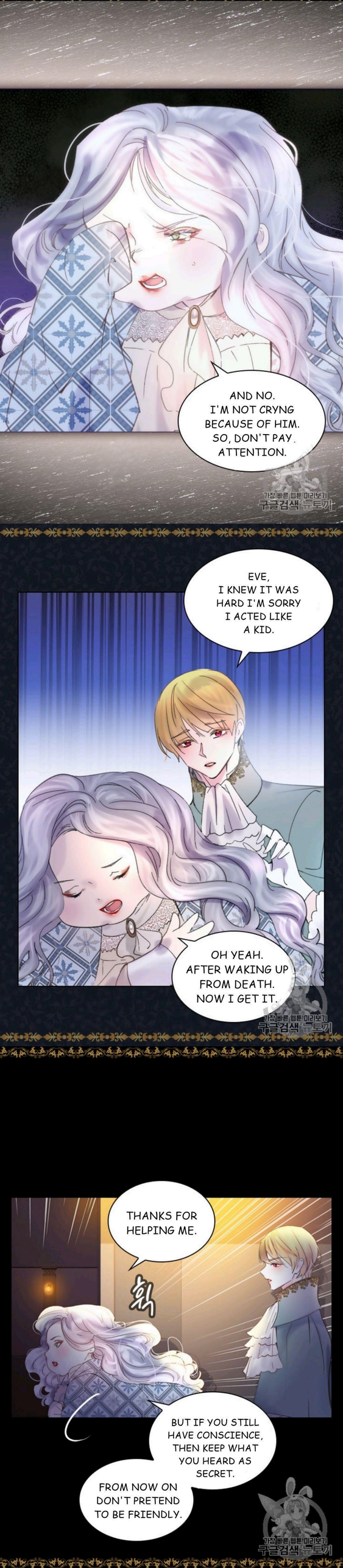
AND NO.
I'M NOT CRYNG
BECAUSE OF HIM.
SO, DON'T PAY
ATTENTION.
EVE,
I KNEW IT WAS
HARD I'M SORRY
I ACTED LIKE
A KID.
OH YEAH.
AFTER WAKING UP
FROM DEATH.
NOW I GET IT.
THANKS FOR
HELPING ME.
휙
BUT IF YOU STILL
HAVE CONSCIENCE,
THEN KEEP WHAT
YOU HEARD AS
SECRET.
FROM NOW ON
DON'T PRETEND
TO BE FRIENDLY.

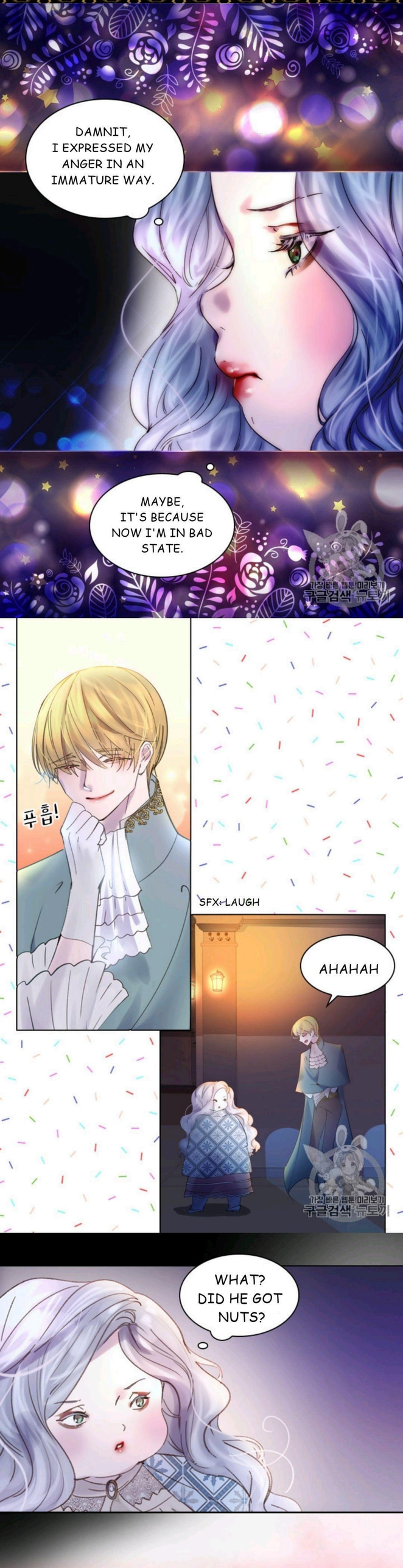
DAMNIT, I EXPRESSED MY ANGER IN AN IMMATURE WAY.
MAYBE, IT'S BECAUSE NOW I'M IN BAD STATE.
가장 빠른 웹툰 미리보기
구글검색 규토끼
푸흡!
SFX: LAUGH
AHAHAH
가장 빠른 웹툰 미리보기
구글검색 규토끼
WHAT? DID HE GOT NUTS?

가장 빠른 웹툰 미리보기
구글검색 뉴토끼

WHAT'S THE REAL REASON THAT PRINCE LEX IS ENGAGED WITH ME?
WAS IT BECAUSE OF DUKE RODELL'S POWER?
YOU ARE RIGHT.
THAT'S WHAT I THOUGHT
WELL, I ALREADY KNEW THAT. I THINK YOU WERE TAKING A WALK, YOU CAN GO ON.
I'M LEAVING.
EVE?
WHAT ARE YOU THINKING? ARE YOU THINKING ABOUT GETTING REVENGE?

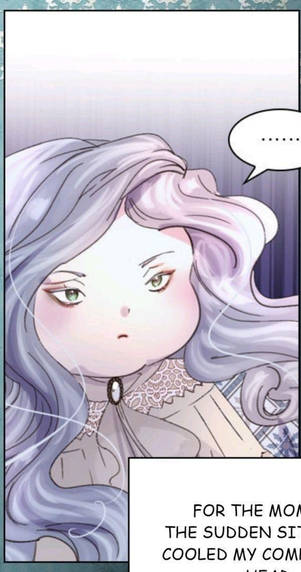

FOR THE MOMENT, THE SUDDEN SITUATION COOLED MY COMPLICATED HEAD.

WHAT ARE YOU PLANNING TO DO? THAT'S A VERY IMPORTANT QUESTION.

RUKINA WAS POISONED BY THE HANDS OF HER OWN FIANCE AND HER ONLY FRIEND.

AFTER THEIR PLAN FAILED, I DON'T KNOW WHAT ELSE WILL THEY DO.

가장 빠른 웹툰 미리보기
구글검색 뉴토끼

TO HAVE A PACIFIC LIFE I HAVE TO GET RID OF THEM.

IF THEY SUCCESS, THERE WILL BE ONLY A SMALL FUNERAL OVER RUKINA'S DEATH.

가장 빠른 웹툰 미리보기
구글검색 뉴토끼

가장 빠른 웹툰 미리보기
구글검색 뉴토끼

가장 빠른 웹툰 미리보기
구글검색 뉴토끼

가장 빠른 웹툰 미리보기
구글검색 뉴토끼

가장 빠른, 쉽고 미리보기
구글검색 뉴토기

I STILL WON'T DO ANYTHING.

BEFORE EVERYTHING IS READY.

가장 빠른, 쉽고 미리보기
구글검색 뉴토기

WHEN THESE IDIOTS WILL STILL SEE ME AS..

THE STUPID AND NAIVE EVE..

가장 빠른, 쉽고 미리보기
구글검색 뉴토기

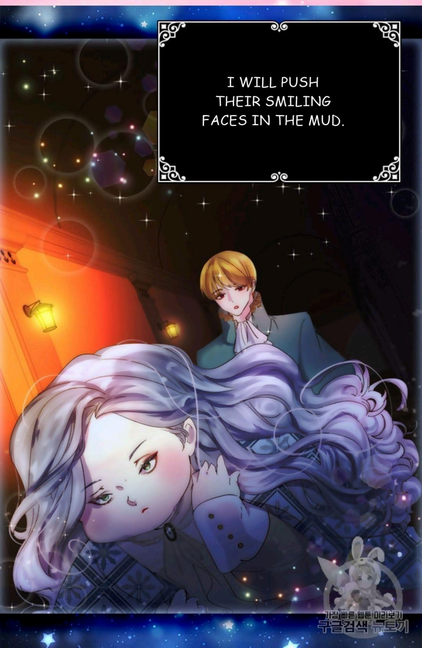

가장 빠른, 쉽고 미리보기
구글검색 뉴토기

가장 빠른, 쉬운, 미리보기
구글검색 뉴토기

IF I WANTED TO ANULED MY ENGAGEMENT WITH THE HEIR PRINCE.
!
WILL DAD STAY BY MY SIDE?
DID SOMETHING HAPPENED?
NO, I'M SAYING IT JUST IN CASE.
IT WONT BE AN EASY DECISION FOR A DUKE KNOWN FOR HIS LOYALTY TO THE EMPEROR.

BUT WITHOUT THE DUKE COOPERATION THE PLAN WON'T BE SUCCESSFUL.
꽉
SFX: TIGHTEN
IF THAT'S WHAT YOU WANT.
IF THAT'S WHAT YOU WISH FOR, YOUR FATHER WILL ALWAYS STAY BY YOUR SIDE.
WILL YOU REALLY DO IT?
HIS MAJESTY HAS SO MANY CHILDREN, BUT YOU ARE MY ONLY DAUGHTER.
IF YOUR FATHER IS NOT SUPPORTING YOU, WHO ELSE WILL DO IT?

찌~잉

THANKS DAD!!
AHAHA MY CUTE EVE.

RUKINA EVE RODELL.
YOU DON'T HAVE HAVE FRIENDS OR LOVERS,
BUT YOU HAVE A GREAT FATHER.

DUKEDOM OF RODELL

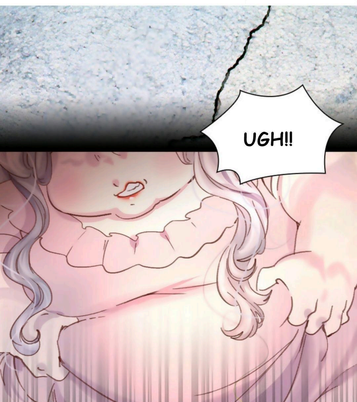
UGH!!

MISS.
WOULD YOU LIKE THIS ONE?
NO, CHERRY!!
GET RID OF THAT DRESS!
HUH? THIS.. WASN'T YOUR FAVORITE?
I'M NOT GOING TO WEAR THAT DRESS FOR A WHILE. SO, PUT IT IN THE CLOSET!!
GIVE ME THAT ONE!

IT'S OKAY, IT'S TIME TO FIGHT.
UGH!!
MISS, ARE YOU SURE YOU DON'T NEED HELP?
IT'S OKAY, I'M FINE!
JUST A LITTLE MORE! I CAN DO IT!
AHHHHH
CHERRY,
IS EVERYONE THERE?
헉
헉
SFX: PANTING 2X
YES, THEY'RE DOWNSTAIRS.

저벅
SFX: MUTTER 2X

저벅

척

뉘-웅
SFX: SURPRISE

YOU MAY BE WONDERING, WHY DID I CALL YOU SO EARLY IN THE MORNING.
탕!
SFX: BANG!

TAILOR, MIRAI.

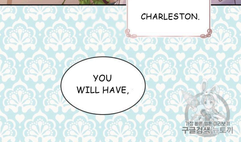
CHARLESTON.

YOU WILL HAVE,

AN IMPORTANT MISSION.

MAIDS HEAD, YUREL.

THE KNIGHTS COMMANDER OF CARLTON, ETHAN.

FROM TODAY.

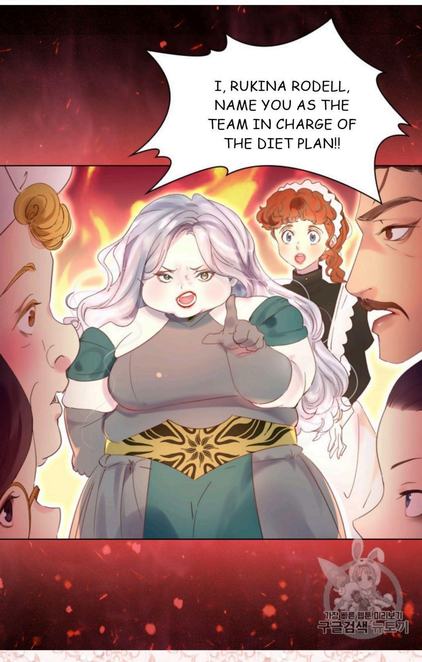

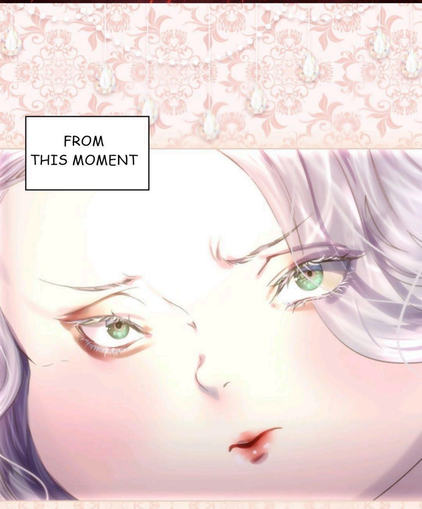

TO BE CONTINUE..

작화 윰윰 | 각색 예영 | 원작 이림
배경·후보정 스튜디오 이너스 | 프로듀싱 신혜령 | 편집 정희현

본 작품은 (주)투유드림이 저작권자와의 계약에 따라 발행한 것으로
저작권법의 보호를 받는 저작권물입니다.
본 작품의 내용을 무단 전재 및 무단 복제하는 것을 금합니다.

Toyou's Dream